

# Test Report



**Report No.** A2190088871101002

**Applicant** DONGGUAN CITY SHIPAI WEIQUN SPONGE PRODUCTS FACTORY

**Address** #2,SEVEN ROAD, CHIKAN INDUSTRIALZONE, SHIPAI TOWN,DONGGUAN CITY,GUANGDONG PROVINCE,CHINA

**The following sample(s) and sample information was/were submitted and identified by/on the behalf of the client**

Sample Name                      Sponge  
Color                                white  
Sample Received Date        Apr. 19, 2019  
Testing Period                    Apr. 19, 2019 to Apr. 23, 2019

**Test Requested**                As specified by client, to test Phthalates in the submitted sample(s).

**Test Method**                    Please refer to the following page(s).

**Test Result(s)**                 Please refer to the following page(s).



Tested by

*Frank Zhang*

Approved by

*Hill Zheng*

Hill Zheng

Technical Manager

Centre Testing International Group Co.,Ltd.

CTI Building, Xing Dong Community, Xin'an Sub-district, Bao'an District, Shenzhen City, Guangdong Province, P.R. China

Reviewed by

*Emma Xiao*

Date

Apr. 23, 2019

No. R383731042

# Test Report

**Report No.** A2190088871101002

Page 2 of 5

**Test Method**

Test Item(s)	Test Method	Measured Equipment(s)
Phthalates	Refer to EN 14372:2004(E)	GC-MS

**Test Result(s)**

Tested Item(s)	Result	MDL
<b>Phthalates</b>		
Dibutyl phthalate(DBP) CAS#:84-74-2	N.D.	30 mg/kg
Butyl benzyl phthalate(BBP) CAS#:85-68-7	N.D.	30 mg/kg
Di-(2-ethylhexyl) phthalate(DEHP) CAS#:117-81-7	N.D.	30 mg/kg
Di-n-octyl phthalate(DNOP) CAS#:117-84-0	N.D.	30 mg/kg
Di-isononyl phthalate(DINP) CAS#:28553-12-0,68515-48-0	N.D.	50 mg/kg
Di-iso-decyl phthalate(DIDP) CAS#:26761-40-0,68515-49-1	N.D.	50 mg/kg
Dimethyl phthalate(DMP) CAS#:131-11-3	N.D.	30 mg/kg
Diethyl phthalate(DEP) CAS#:84-66-2	N.D.	30 mg/kg
Dipropyl phthalate(DPrP) CAS#:131-16-8	N.D.	30 mg/kg
Diisobutyl phthalate(DIBP) CAS#:84-69-5	N.D.	30 mg/kg
Dipentyl phthalate(DPP) CAS#:131-18-0	N.D.	30 mg/kg
Dicyclohexyl phthalate(DCHP) CAS#:84-61-7	N.D.	30 mg/kg
Diisooctyl phthalate(DIOP) CAS#:27554-26-3	N.D.	50 mg/kg
Dinonyl phthalate(DNP) CAS#:84-76-4	N.D.	30 mg/kg
Di-n-hexyl phthalate(DNHP) CAS#:84-75-3	N.D.	30 mg/kg
Dibenzyl phthalate(DBzP) CAS#:523-31-9	N.D.	30 mg/kg
Diphenyl phthalate(DPhP) CAS#:84-62-8	N.D.	30 mg/kg

# Test Report

**Report No.** A2190088871101002

**Tested Sample/Part Description** White sponge

**Remark:**  
-MDL = Method Detection Limit  
-N.D. = Not Detected (<MDL )  
-mg/kg = ppm = parts per million



# Test Report

Report No. A2190088871101002

Page 4 of 5

## Test Process

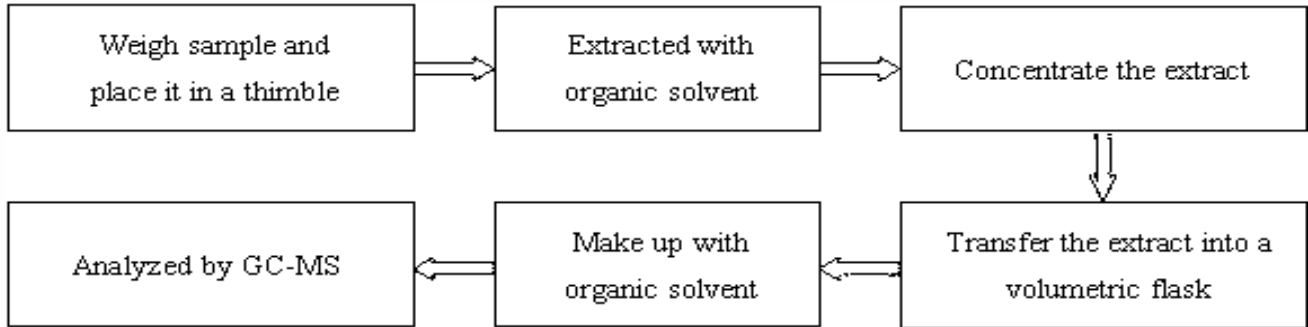

AL GNO  
ULT

# Test Report

Report No. A2190088871101002

Page 5 of 5

## Photo(s) of the sample(s)

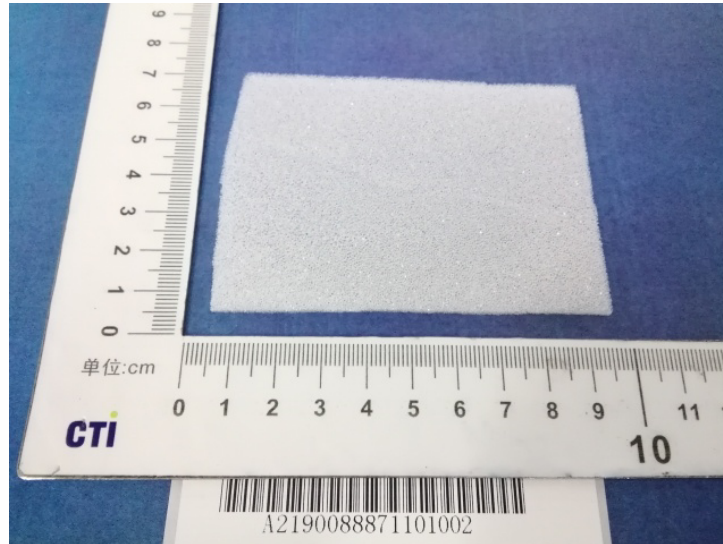

\*\*\* End of report \*\*\*

### Statement:

1. This report is considered invalid without approved signature, special seal and the seal on the perforation;
2. The sample(s) and sample information was/were provided by the client who should be responsible for the authenticity which CTI hasn't verified;
3. The result(s) shown in this report refer(s) only to the sample(s) tested;
4. Without written approval of CTI, this report can't be reproduced except in full;
5. In case of any discrepancy between the English version and Chinese version of the testing reports (if generated), the Chinese version shall prevail.